

Book 1994 Pg. 1592

CURVE TABLE with columns: CURVE, DELTA, RADIUS, ARC, CHORD, TANGENT, CHORD BIC, CURVE. Lists 23 curves with their respective measurements.

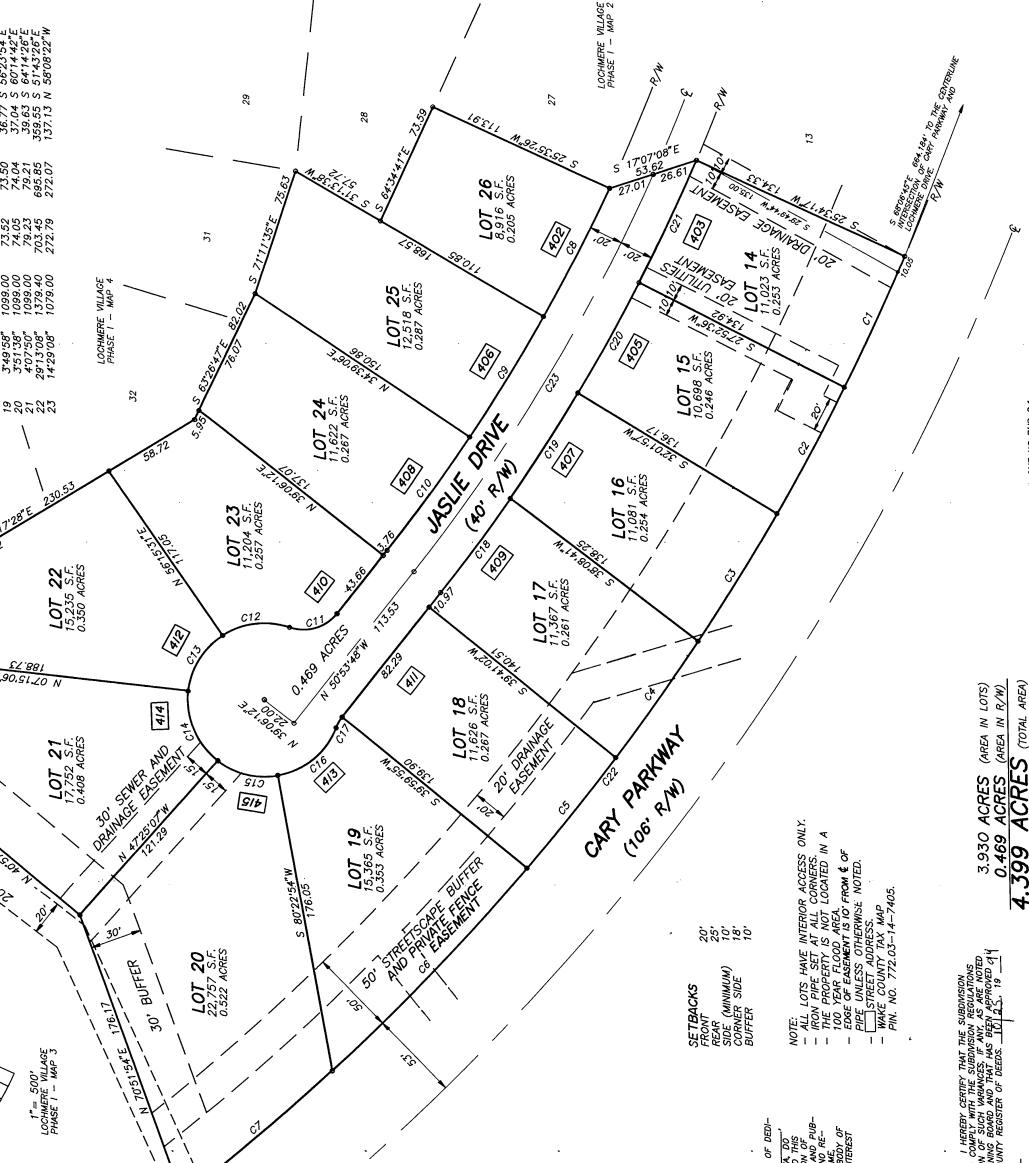
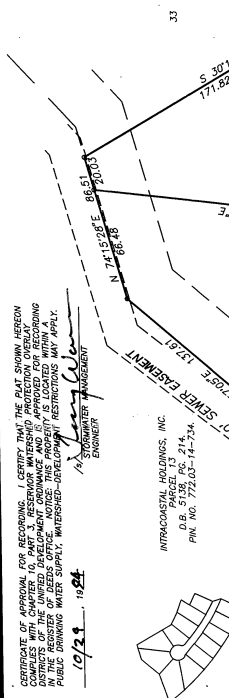

REVISIONS table with columns: REVISIONS, TOWNSHIP: SWIFT CREEK, COUNTY: NORTH CAROLINA, TAX MAP: 772.03-1A-7403.

BOOK NO. PHASE NO. 10-5-94 DATE. SUBSCRIBERS LIST including Robert C. Rhein Interest, Inc. by...

CERTIFICATE OF OWNERSHIP AND REDUCTION. THIS CERTIFICATE SHALL BE VALID AND EFFECTIVE... 10/24 1994

CERTIFICATE OF APPROVAL FOR RECORDING. I HEREBY CERTIFY THAT THE SUBDIVISION... 3.930 ACRES (AREA IN LOTS) 0.469 ACRES (AREA IN R/W) 4.399 ACRES (TOTAL AREA)

THIS PLAT NOT TO BE RECORDED AFTER 24 HOURS OF USUAL CITY LIMITS. THIS PLAT IS IN OUT OF THE CITY LIMITS. YES

SETBACKS: FRONT 20', SIDE (MINIMUM) 10', CORNER SIDE 10', BUFFER 10'

NOTARY PUBLIC seal for Mark E. Wood, Notary Public, dated APRIL 6 1995. Registration No. L-3498.

RECORDED IN BOOK OF MAPS 1994 Pg. 1592